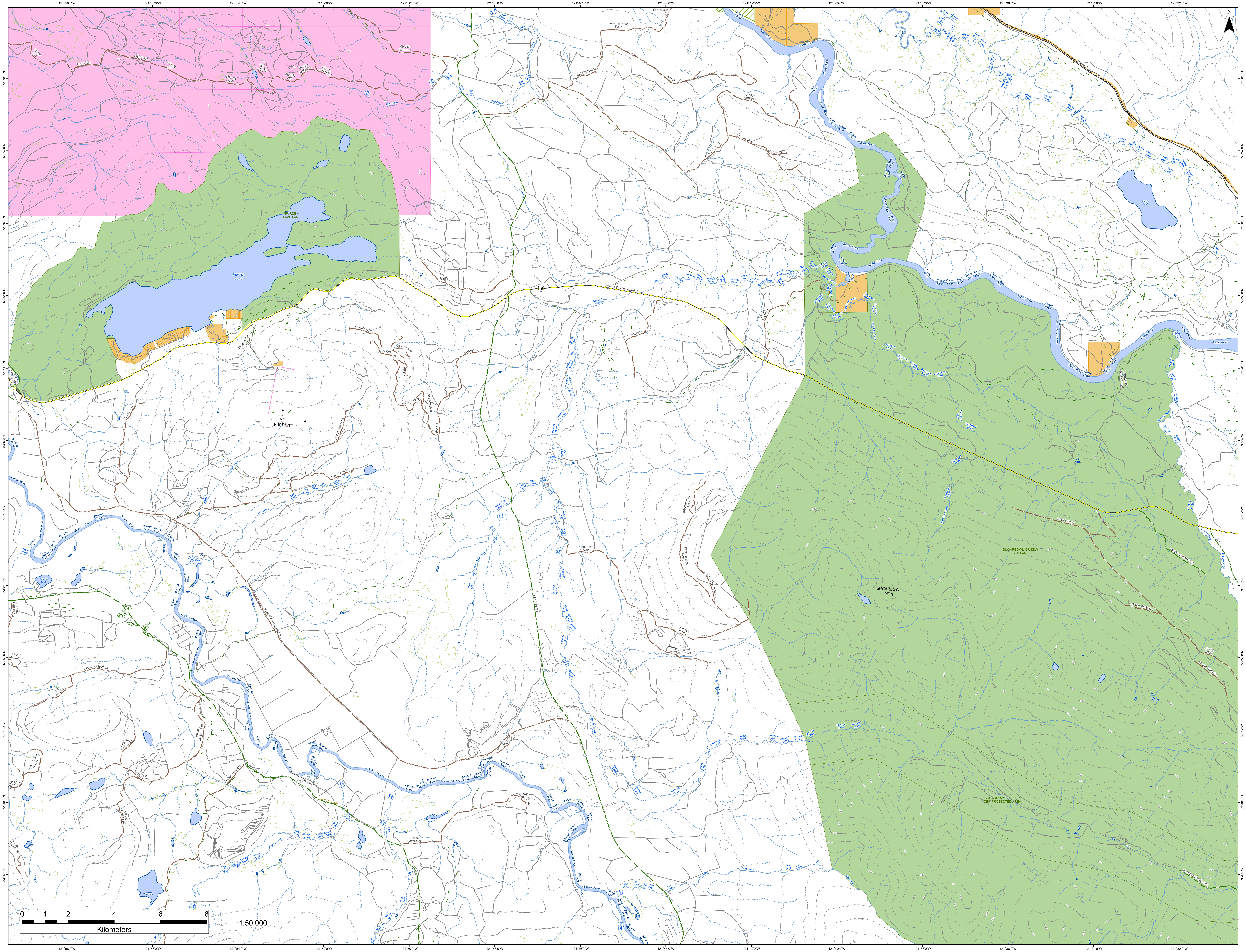

121°58'0"W
121°56'0"W
121°54'0"W
121°52'0"W
121°50'0"W
121°48'0"W
121°46'0"W
121°44'0"W
121°42'0"W
121°40'0"W
121°38'0"W
121°36'0"W
121°34'0"W
121°32'0"W
53°58'0"N
53°57'0"N
53°56'0"N
53°55'0"N
53°54'0"N
53°53'0"N
53°52'0"N
53°51'0"N
53°50'0"N
53°49'0"N
53°48'0"N
53°47'0"N
N
PURDEN LAKE PARK
Purden Lake
Purden Ski Hill Road
MT PURDEN
Hiyu Creek
Fraser River
Kenneth Creek
Sugarbowl Creek
Moxley Creek
Toneko Creek
Toneko Lake
Upper Fraser Road
Longworth Access Road
Hungary Creek
Rte 16 Eb - Yellowhead
16
SUGARBOWL-GRIZZLY DEN PARK
SUGARBOWL MTN
SUGARBOWL-GRIZZLY DEN PROTECTED AREA
WEST HUNGRY FSR
HUNGRY CREEK FSR
CP 672, MAIN
CP 606, AMEND 1
Bowron River
Pritchard Lake
Taspai Creek
Tenaskli Creek
Saw Creek
Nitza Creek
Swamp Creek
Tsus Creek
Hah Creek
Stevens Creek
BEAVER-BOWRON FSRB
BOWRON FSR
WILLOW-COALMINE FSR
Spring Mountain
PUR023.ACCESS
PUR023.1000
PB1885
CP 208, AMEND 3
PB1425 A17
PB1944 A791
KEN010.1000 A791
KEN009.1000 A791
KEN009.1100 A791
A18165 CP 604
KEN008_ACCESS A791
CP 260, AMEND 28
CP 229, AMEND 20
CP 237, AMEND 16
CP212, AMEND 10
CP254, AMEND 27
CP 215, AMEND 11
CP 205, AMEND 5/10
CP 228, AMEND 19
CP 204, AMEND 6
CP 225, AMEND 18
CP 262, AMEND 30
CP 255, AMEND 29
AME11.1000 AM191
KEN071.1200
KEN071.1100
KEN071.1000
KEN071.1710
KEN012.2000
KEN012.2000 A22
PB3314
PB15653
PE4160 A691
MAIN
CP 254, AMEND 2
0252_003.1000 AM13
0252_003.1000
PE1398 AM13
PE1397
PE1375
CP 807, AMEND 7
D3_106.1000
D3_105.1000
0607_001.1000
CP 253 AMEND 1
PE729 A21
PE972 A21
PE976 A21
PE1355 A21
PE1355 A20
PE1363 A20
CP 839 AMEND12
0
1
2
4
6
8
Kilometers
1:50,000